Calea Floreasca 167, Sector 1, Bucuresti, 014459
Tel.: (+40) 21 232 14 32
Fax: (+40) 21 233 09 66
www.itc.ro
office@itc.ro

RC: J40/7999/1992
CUI: 3025921
Capital social subscris si varsat: 7.457.568 lei
Banc Post sucursala Floreasca
RO50 BPOS 7050 3216 475R OL01

S.C. ITC Institutul pentru Tehnica de Calcul S.A.

Infor ERP LN 10.5. Romanian Localization

Installation Guide

March 2017

channel partner

Infor ERP LN 10.5. Romanian Localization Installation Guide

In order to install the Romanian Localization for Infor ERP LN 10.5 , the following steps must be followed:

1. Create a new package combination, for example b61lrom, made up by the Package VRCs "tc B61C a rom", "td B61C a rom ", etc.

2. Create the language "r" (Romanian) in session "Languages" (ttaad1510m000):

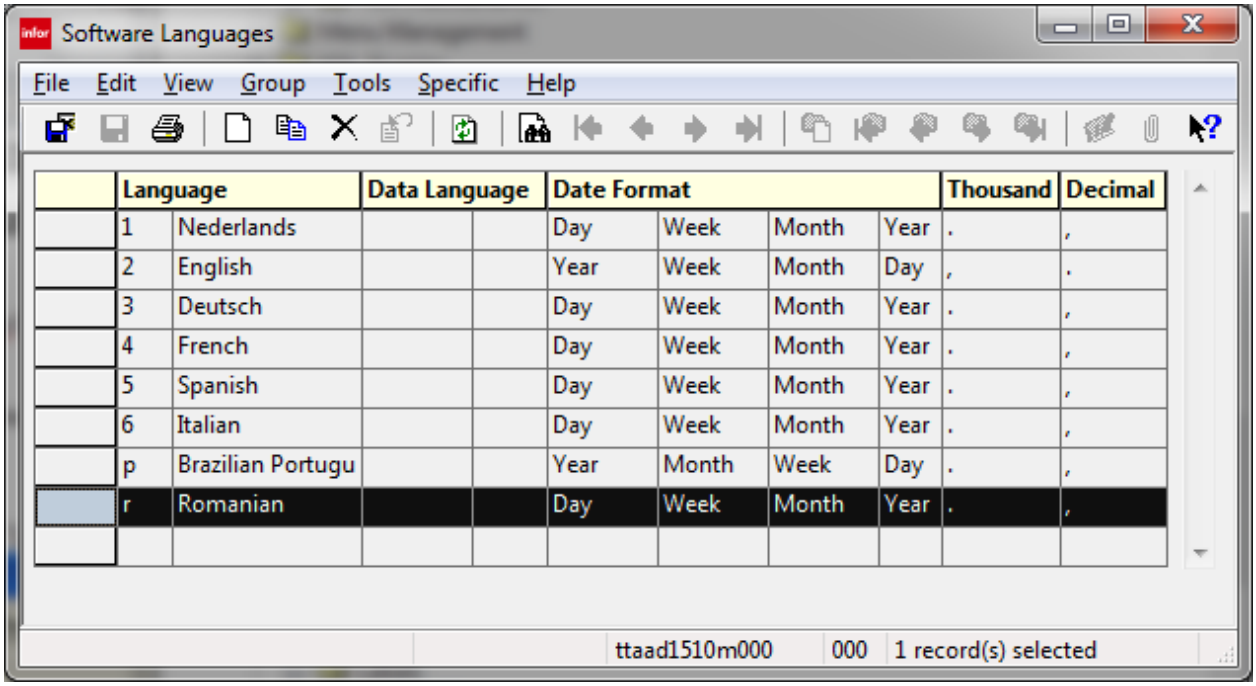

	Language		Data Language		Date Format				Thousand	Decimal
	1	Nederlands			Day	Week	Month	Year	.	,
	2	English			Year	Week	Month	Day	,	.
	3	Deutsch			Day	Week	Month	Year	.	,
	4	French			Day	Week	Month	Year	.	,
	5	Spanish			Day	Week	Month	Year	.	,
	6	Italian			Day	Week	Month	Year	.	,
	p	Brazilian Portugu			Year	Month	Week	Day	.	,
	r	Romanian			Day	Week	Month	Year	.	,

3. Define the generic unit "RON" in the session "Generic Units" (ttaad1106m000). After that you have to run *Convert to Runtime* in the *Specific* menu.

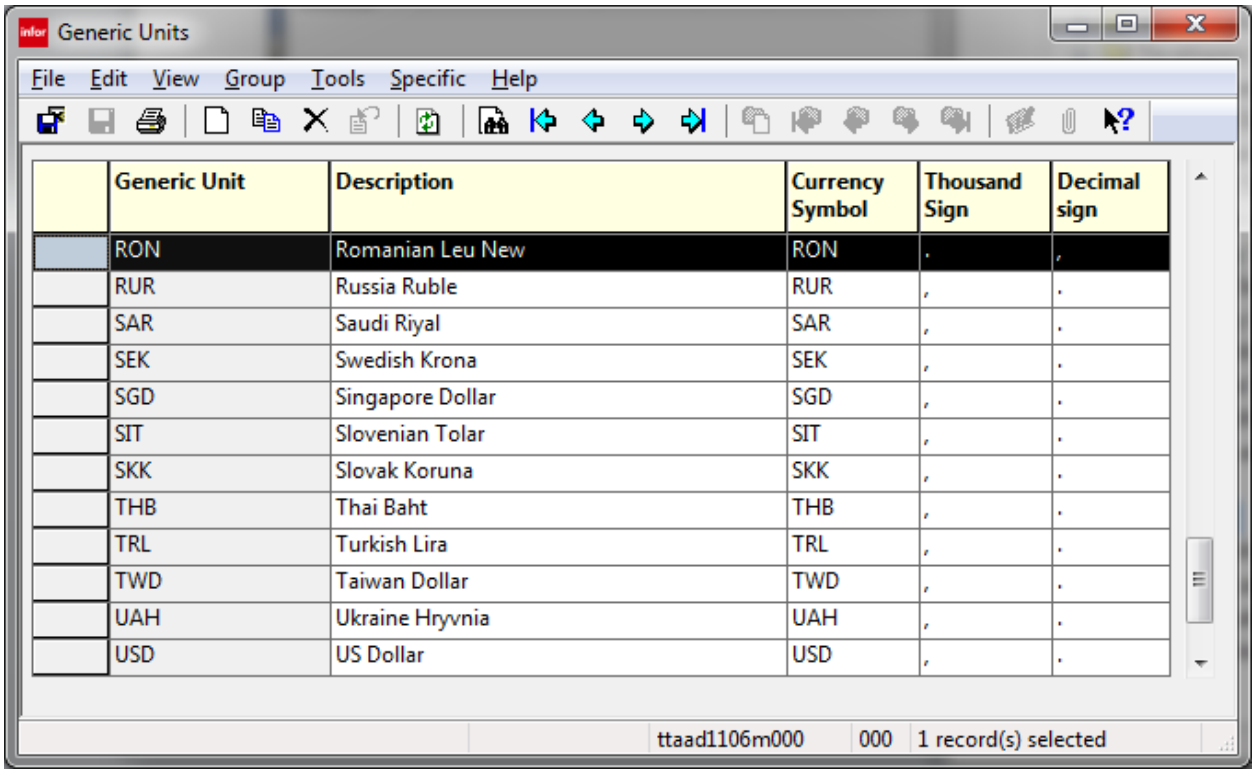

Generic Unit	Description	Currency Symbol	Thousand Sign	Decimal sign
RON	Romanian Leu New	RON	.	,
RUR	Russia Ruble	RUR	,	.
SAR	Saudi Riyal	SAR	,	.
SEK	Swedish Krona	SEK	,	.
SGD	Singapore Dollar	SGD	,	.
SIT	Slovenian Tolar	SIT	,	.
SKK	Slovak Koruna	SKK	,	.
THB	Thai Baht	THB	,	.
TRL	Turkish Lira	TRL	,	.
TWD	Taiwan Dollar	TWD	,	.
UAH	Ukraine Hryvnia	UAH	,	.
USD	US Dollar	USD	,	.

4. Fill in the formats for the generic unit "RON" and for all format codes. Use the session Formats by Generic Unit (ttaad1107m000). Run *Convert to Runtime* in the *Specific* menu.

5. Define new formats, **096 and 100**, which will be useful for large amounts in RON, in session "Formats" (ttadv4585m000). Don't forget to run *Convert to Runtime* in the *Specific* menu.

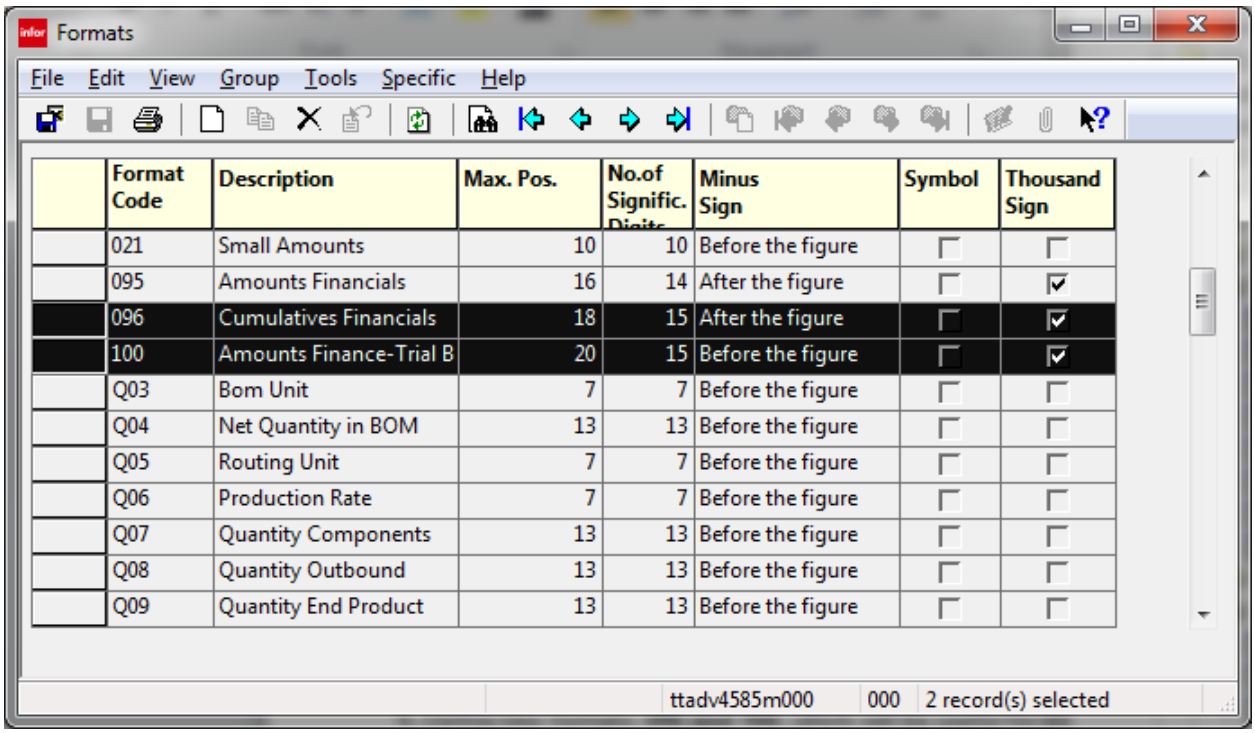

Format Code	Description	Max. Pos.	No.of Signific. Digits	Minus Sign	Symbol	Thousand Sign
021	Small Amounts	10	10	Before the figure	☐	☐
095	Amounts Financials	16	14	After the figure	☐	☑
096	Cumulatives Financials	18	15	After the figure	☐	☑
100	Amounts Finance-Trial B	20	15	Before the figure	☐	☑
Q03	Bom Unit	7	7	Before the figure	☐	☐
Q04	Net Quantity in BOM	13	13	Before the figure	☐	☐
Q05	Routing Unit	7	7	Before the figure	☐	☐
Q06	Production Rate	7	7	Before the figure	☐	☐
Q07	Quantity Components	13	13	Before the figure	☐	☐
Q08	Quantity Outbound	13	13	Before the figure	☐	☐
Q09	Quantity End Product	13	13	Before the figure	☐	☐

6. Define the format by generic unit for this format codes 096 and 100, session ttaad1107m000:

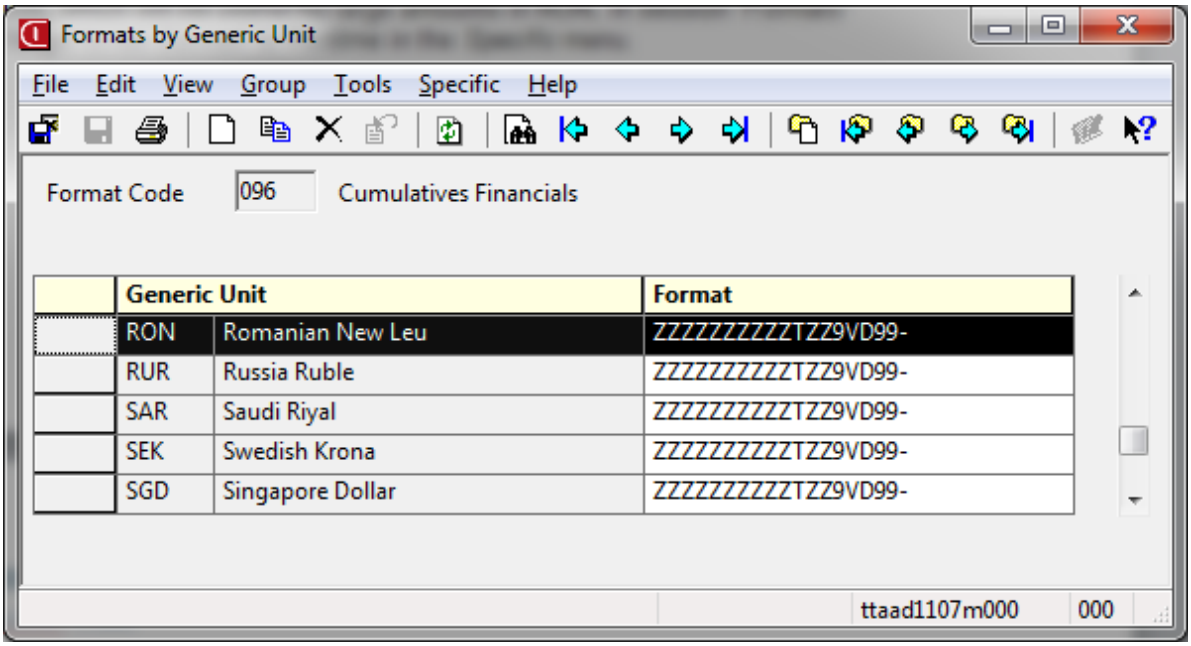

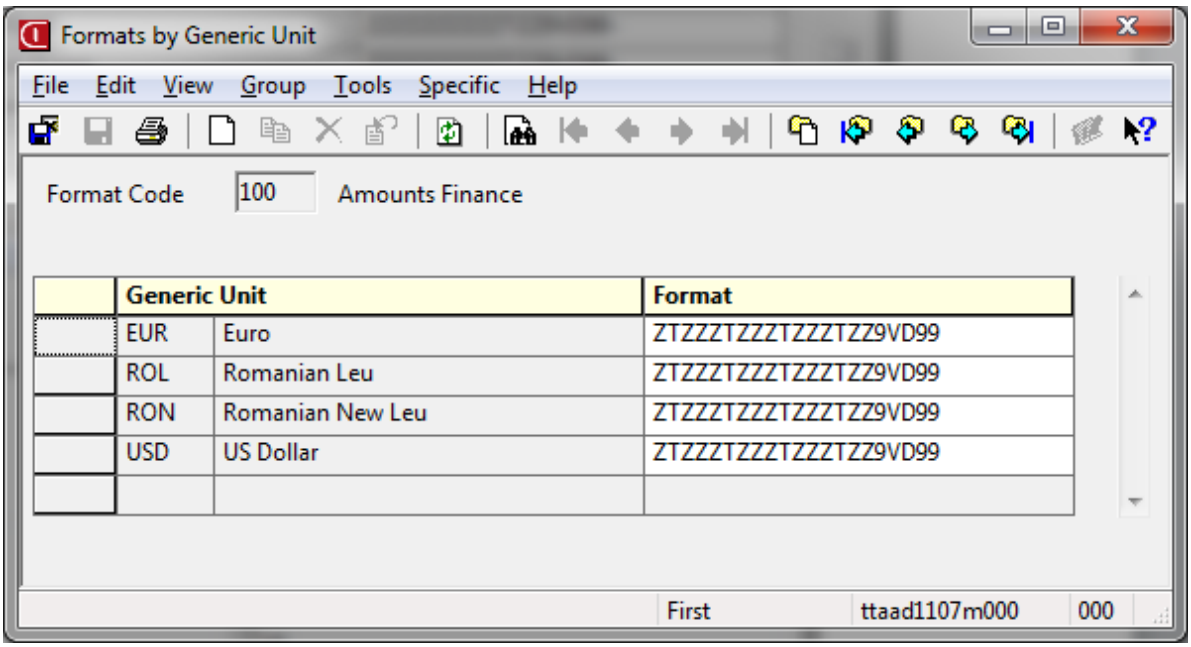

7. Use session "Companies" to create a new company using the package combination b61lrom and the default currency "RON". The session is “General Company Data” (tccom0502m000).

8. For validating Romanian localization, a line with your licensed customer number must exist in table ttiex301.000 (use General Table Maintenance).

9. Copy the components from language “2” to language "r". You must also execute "Convert to runtime". Sessions are: ttadv4571m000, ttadv4176m000, ttadv4172m000, ttgfd5504m000, ttgfd5502m000, ttgfd5505m000, ttadv0152m000, ttadv0161m000.

Note: If the software components were delivered to you by dumps then you will import them using step 10-"Import Data Dictionary" (ttiex1285m000) and you will skip step 11.
Note: If the software components were delivered to you by PMC solution then you will import them using step 11-"Process Solution" (ttpmc2101m000) and you will skip step 10.

10. If the software components were delivered to you by dumps then import the software components using "Import Data Dictionary" (ttiex1285m000).
Note: Dumps for each package VRC are stored in separate directories. For example, components from td_b61lrom are stored in "D:\Software\td" directory.

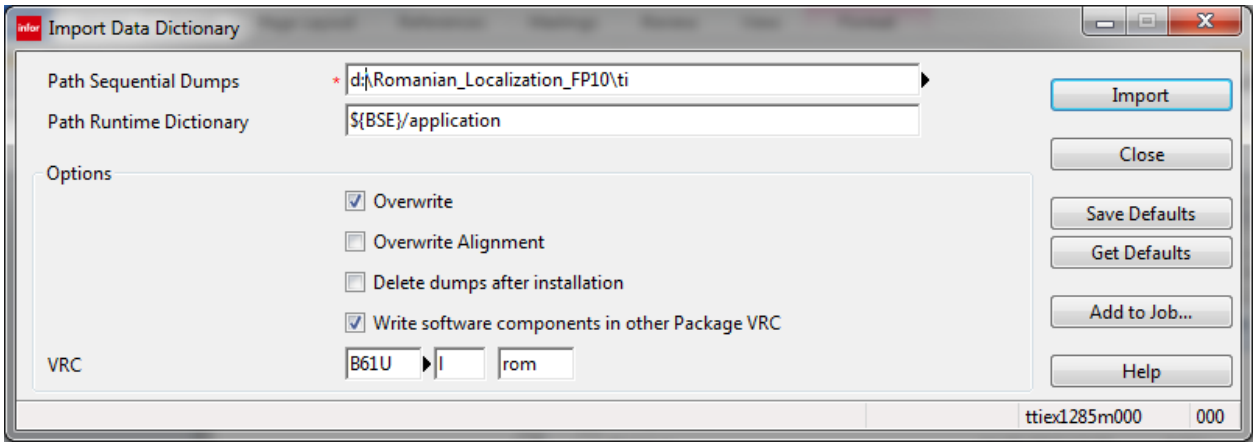

In packages ci, cp, tc, td, tf, ti, wh, a new module will be created, named "itc". This is the module where most of the components of the "Romanian Localization" are stored.

11. If the software components were delivered to you by PMC solution then install this solution using sessions "Scan Solution/Patch" (ttpmc2200s000) and "Process Solutions" (ttpmc2101m000).
Define the Base VRC for Romanian Localization: **B61U-l1-rom**.

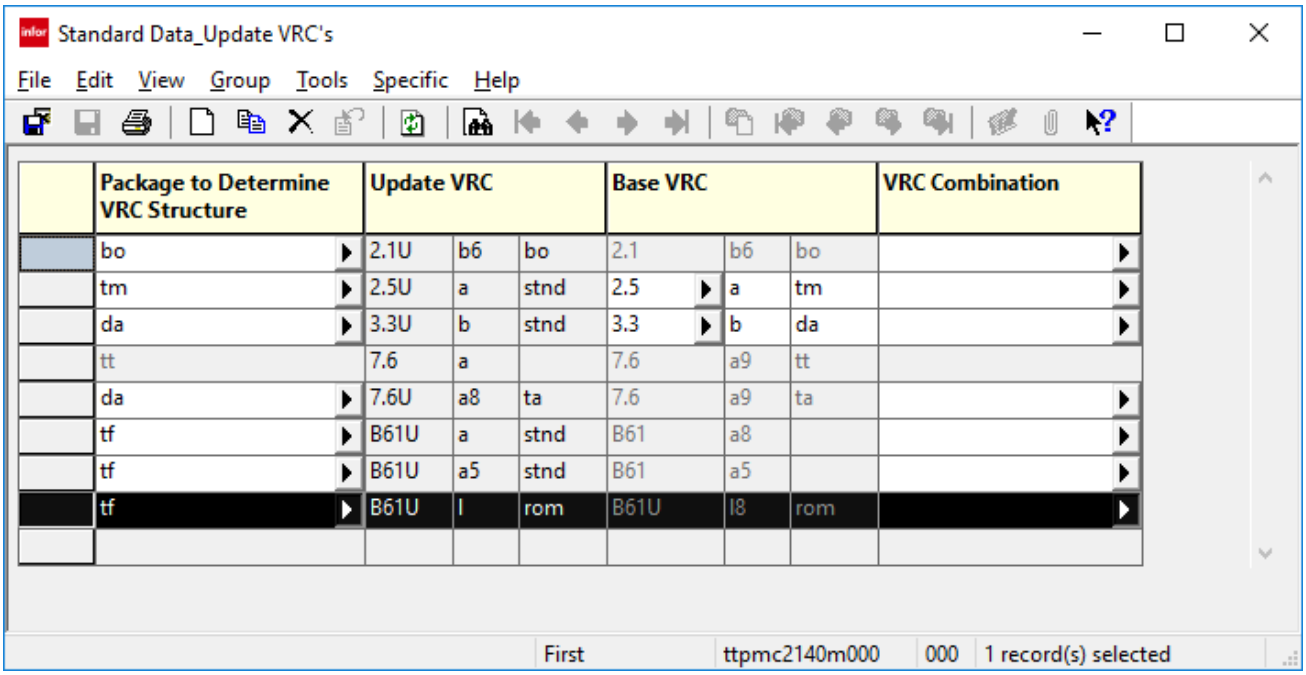

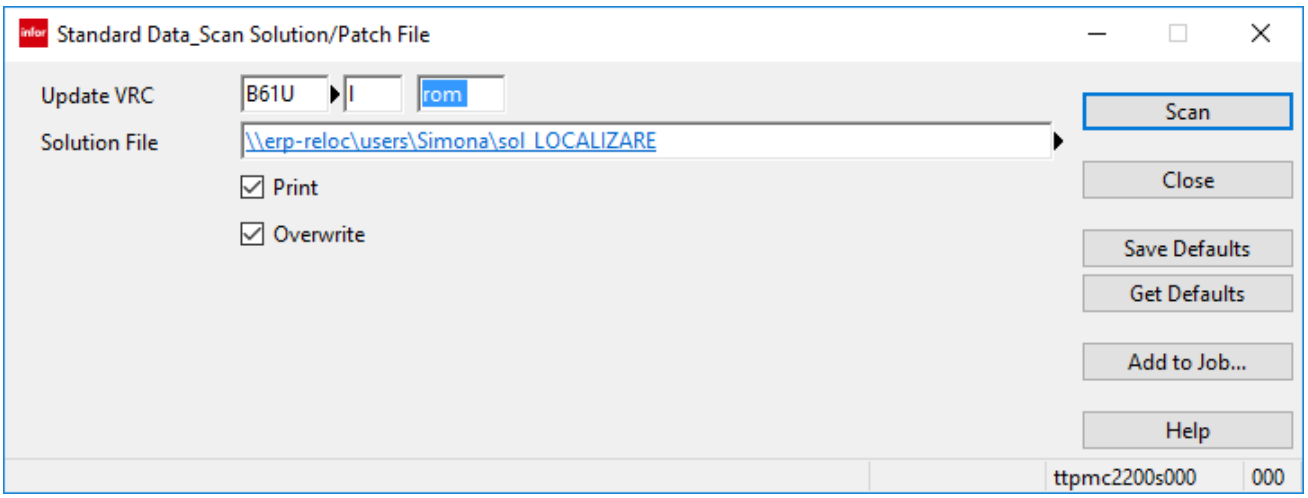

The base Romanian Localization solution that is required to be installed is: ROM10000000001 “Romanian Localization – Basic Solution – no script sources”.

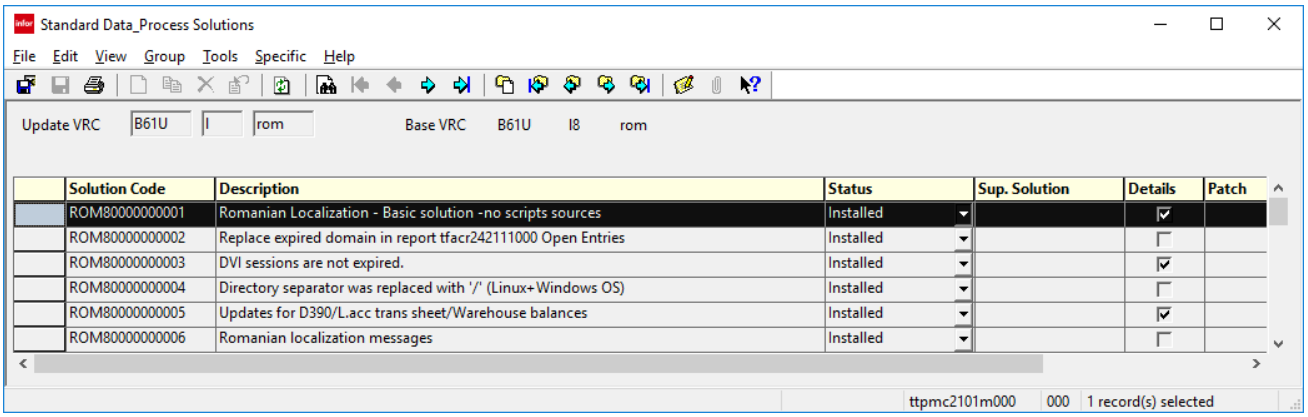

In packages bp, ci, cp, tc, td, tf, ti, wh, a new module will be created, named "itc". This is the module where most of the components of the "Romanian Localization" are stored.

12. All the sessions included in the "Romanian Localization" are basically grouped in 4 main menus: tc-itc-localiz, tc-itc-localiz6, tf-itc-localiz and wh-itc-localiz.

These 4 menus must be linked to standard menus as follows (before, the standard menus will be copied in Romanian Localization VRC):

- tc itc localiz (*Romanian Localization-Common*) to be added to the end of the standard menu Tccom00000001 (*Common*)
- tc itc localiz6 (*Romanian Localization-Taxation*) to be added to the end of the standard menu Tctax00000000 (*Taxation*)
- tf itc localiz (*Romanian Localization-Financials*) to be added to the end of the standard menu tfgld0000m000 (*Financials*)
- wh itc localiz (*Romanian Localization-WM*) to be added to the end of the standard menu whwmd10000000 (*Warehouse Management*)

13. Import Language Dependent Data from XML (ttadv8920m000) – the XML files will be provided by ITC Bucharest. Target language is Romanian “r”.

Note: Translation files may be stored in separate directories for each package combination.

You must repeat this step till all files in the "Translation" directory are imported in your system.

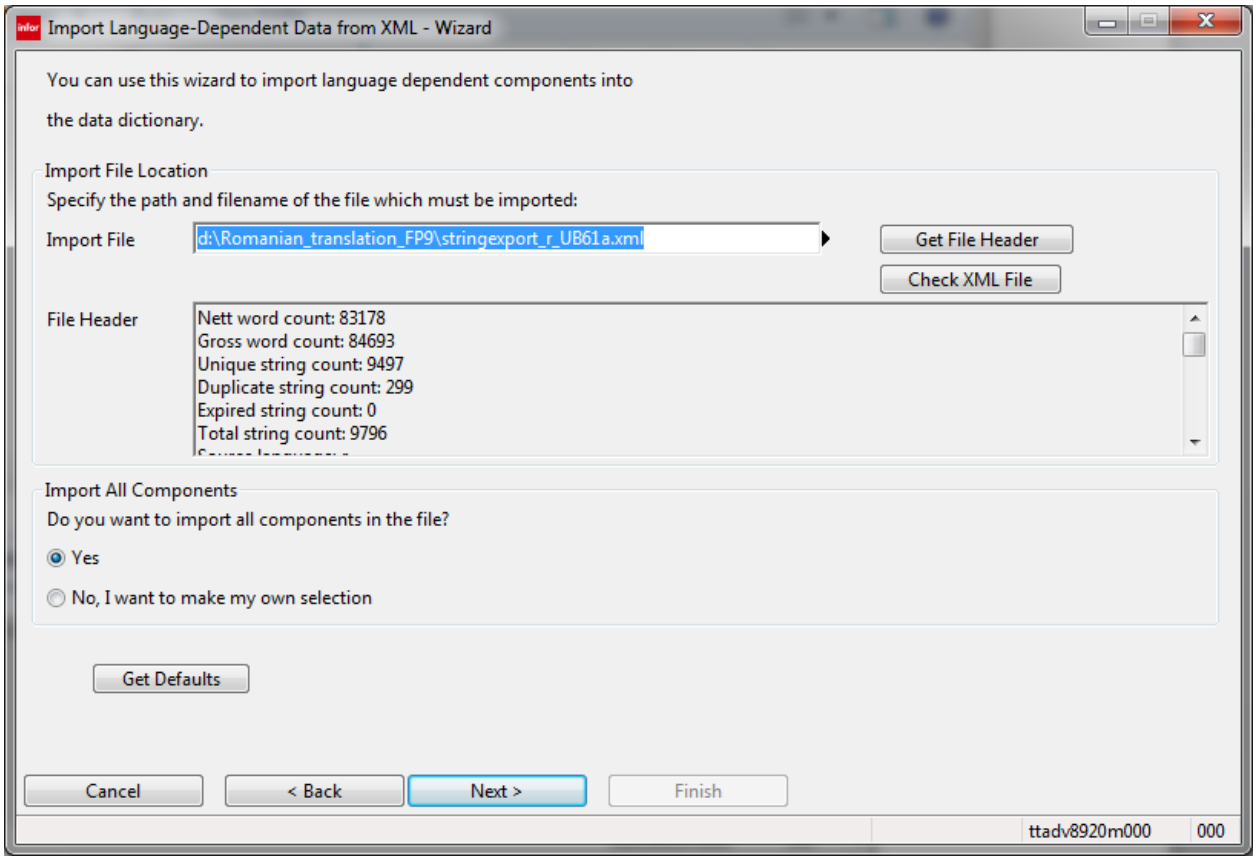

14. Add table tcitc905 in Audit Tables (ttaud3120m000).

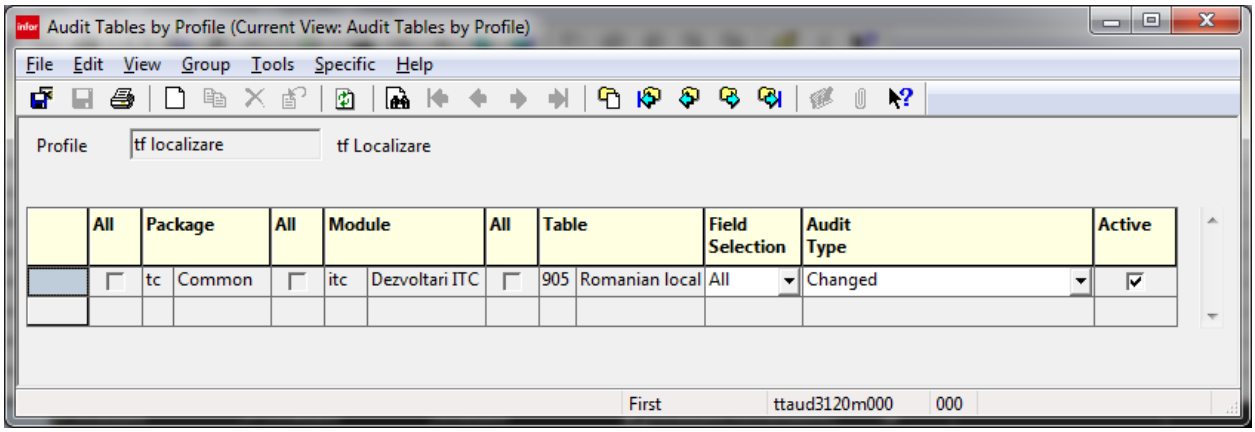

15. Run the sessions in the “Run Data Dictionary” : ttadv1243m000, ttadv0250m000, ttadv0260m000.

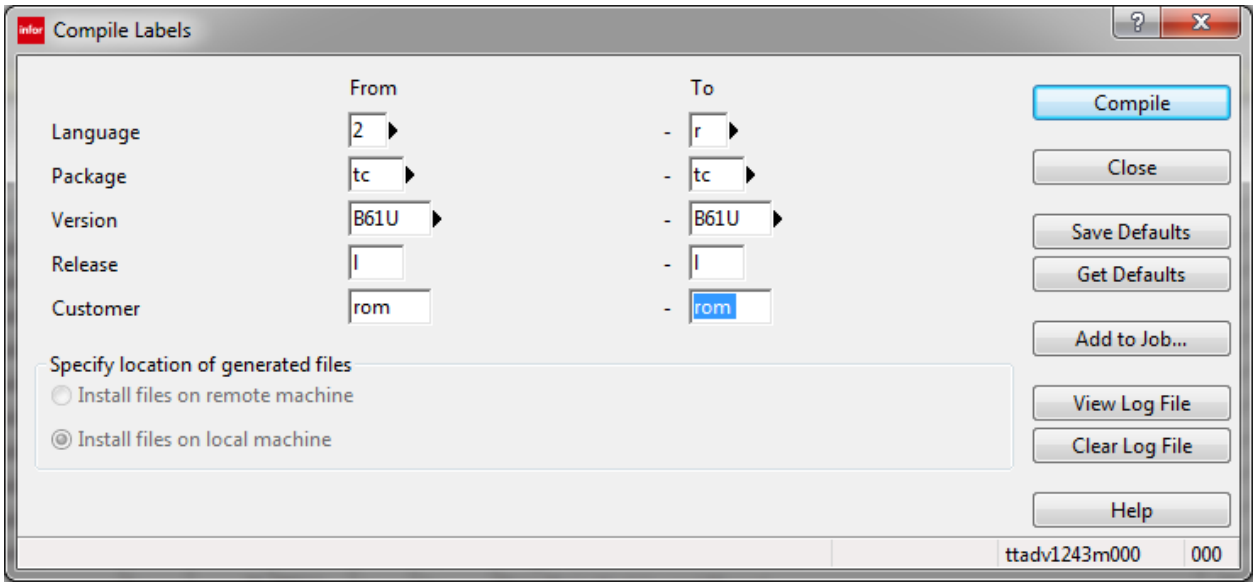

16. Run "Create RDD" (ttadv5210m000) for the right package combinations with all options checked.
The right package combinations are: Romanian Localization package combination (b61lrom, for example) and all the package combinations derived from *b61lrom*.

17. Run "Create RDD for Tools" (ttadv5213m000) for the right package combinations (b61lrom, for example) and check all options.
The right package combinations are: Romanian Localization package combination (b61lrom, for example) and all the package combinations derived from *b61lrom*.

18. "Create RDD - Forms and Menus" (ttadv5214m000) for all forms and menus, in all package VRCs, in language "r", using option 1 (only forms/menus in VRC), for the right package combinations.

The right package combinations are: Romanian Localization package combination (b61lrom, for example) and all the package combinations derived from *b61lrom*.

19. "Compile Reports" (ttadv3240m000) - for all reports, in **all** package VRCs, in language "r", using option 1 (only reports in new vrc). This session may take a long time, so it is better to run it in a job or to run it several times for different packages, in parallel.

20. Restart the bshell.

21. Run session "Create Tables" (ttaad4230m000) for the company that will use the Romanian Localization.

22. Every user that will use Romanian Localization must be added using session “Romanian Localization Users” (tcitc9105m000).

23. The import of BNR (*National Bank of Romania*) currency rates application (GetBNR.exe) must be copied into the *$BSE* directory.

The application getbnr.exe should be delivered by ITC Bucharest together with the Romanian Localization software.

Session “Get BNR currency rates” (tcitccursbnr) should be run daily after hour 14:15. Or, better, you shoud add this session in a daily job.

Note: For Infor Ln7/8/9/10 you do not need the application GetBNR.exe

24. In *bwprint*, it may be necessary to set the User Font 15 to a smaller size, for users who want to print the trial balance on A4 paper, instead of A3.

Now the Romanian Localization for INFOR LN should be ready for use.